

Patient report

Bio-Rad DATE: 05/17/2019
D-10 TIME: 03:53 AM
S/N: #DJ4I016123 Software version: 4.20-2
Sample ID: 10631730
Injection date 05/17/2019 02:24 AM
Injection #: 6 Method: HbA1c
Rack #: --- Rack position: 6

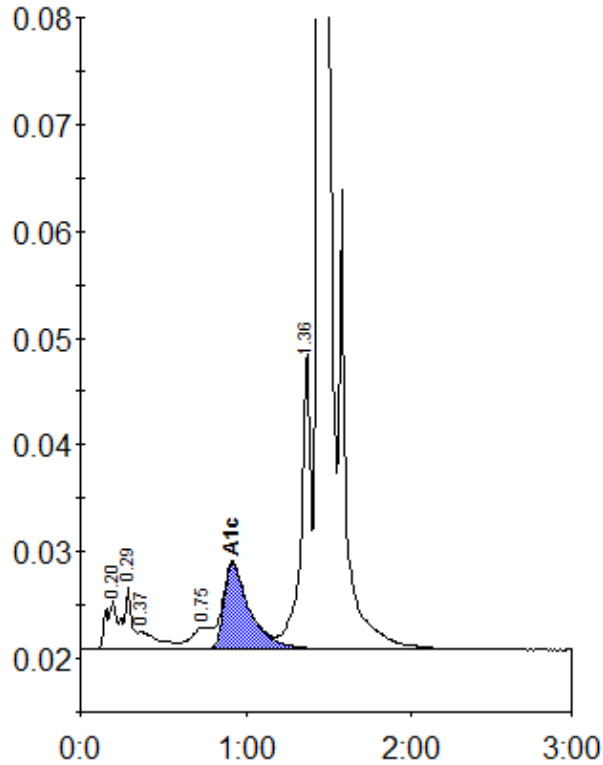

Peak table - ID: 10631730

Peak	R.time	Height	Area	Area %
A1a	0.20	4651	19619	1.0
A1b	0.29	5851	21244	1.1
Unknown	0.37	1629	15686	0.8
LA1c/CHb-1	0.75	2103	17433	0.9
A1c	0.92	8054	88090	6.3
P3	1.36	27864	113321	5.8
A0	1.44	532863	1671192	85.9
Total Area:		1946584		

Concentration:	%
A1c	6.3